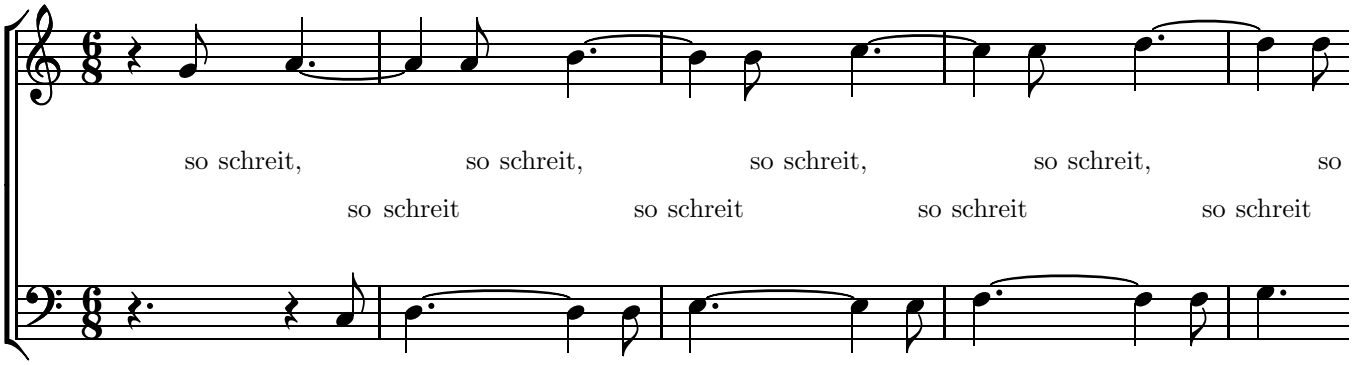
so schreit, so schreit, so schreit, so schreit, so
so schreit so schreit so schreit so schreit