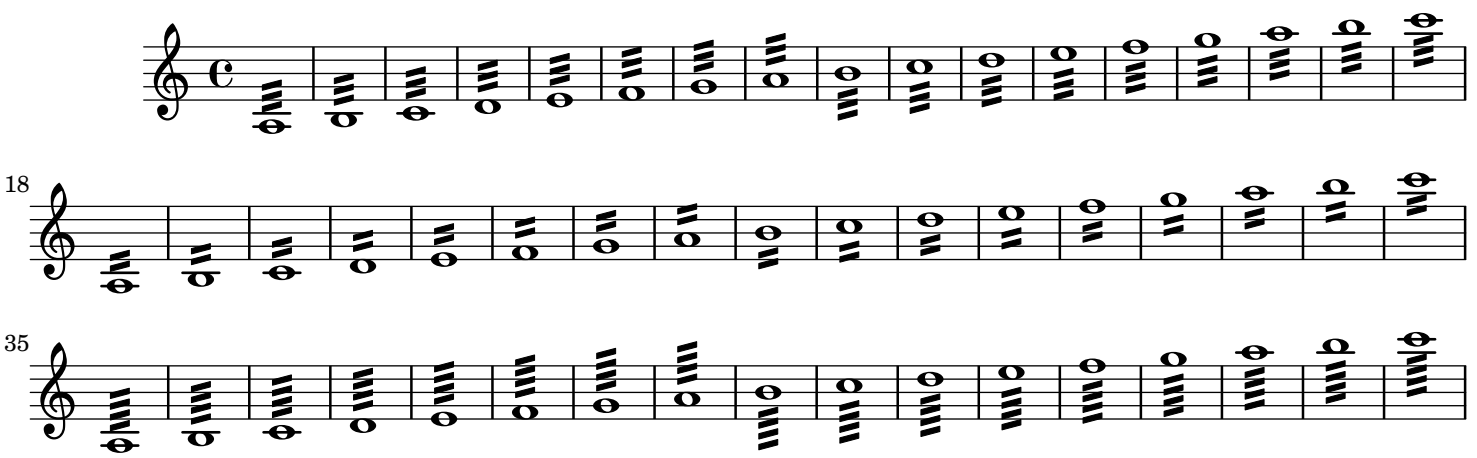
18

35