Typeset with the new package

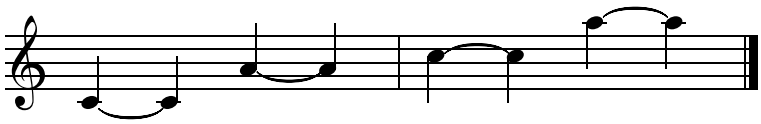
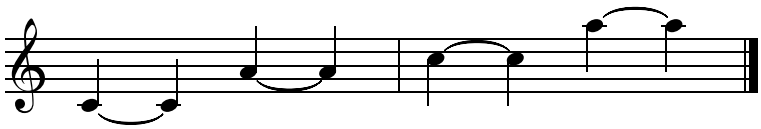
Typeset with the old package