Guillaume Gabriel Nivers ***Troisième Livre d'Orgue*** ***Prélude du Premier Ton***

1632?-1714 **arranged for solo viola by Jean-Pierre Coulon©** April 24, 2025

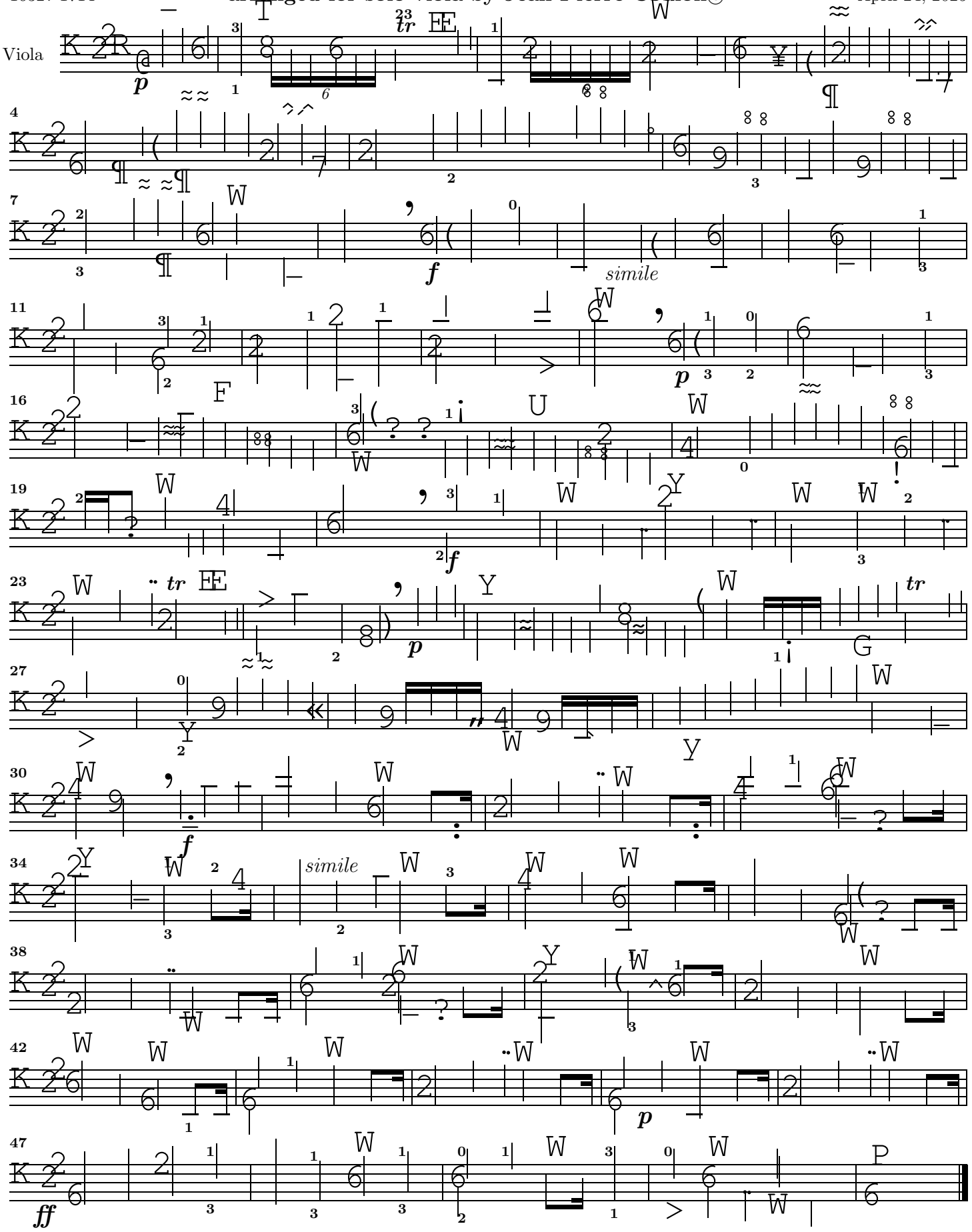

Note: I have transposed this piece a second lower.